

T 22S, R 8E, M W

A	2	3	4	5	6	7	8	9	10	11	12	13	14	15	16	17	18	19	20	21	22	23	24	25
B	+	+	+																					
C	+	6	+																					
D	+																							
E																								
F	+																							
G	+	7	+																					
H	+																							
J																								
K	+																							
L	+	18	+																					
M	+																							
N																								
O	+																							
P	+	19	+																					
Q	+																							
R																								
S	+																							
T	+	30	+																					
U	+																							
V																								
W	+																							
X	+	31	+																					
Y	+																							
Z																								

LEGEND

○ = Corner having information on form 7100-52 in this file.

LEGEND CONFORMS TO REPORTING FORM MPB 2/86

FILING INSTRUCTION

File 7100-52 card record by letter and number coordinates behind the file guide for the township in which it falls.

File the 7100-52 card record by letter and then by number i.e., all A cards first, then B cards etc.

The first card behind the file guide (if data have been obtained and recorded) will be card A-1 for N.W. Township Corner, then card A-2 for 1/16 corner then card A-3 for 1/4 corner etc.

USDA-FOREST SERVICE

Index
File No. 0125
T 22 S R. 8 E
Merid. Wmst

CORNER RECORD (SEARCH)

(Ref. FSM 7151.4)

Tract or Survey No. _____ Cor. No. A-01
R.D. Crescent County Deschutes / Klamath W Coe
N.F. Deschutes State Oreg

CORNER DIAGRAM

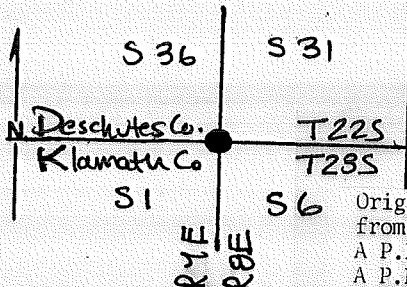

DESCRIBE CORNER MONUMENT FOUND

(see below)

DESCRIBE BEARING TREES OR OTHER OFFICIAL ACCESSORIES FOUND

Original post searched for, not found. Position falls in a campsite. Set corner from B.T.'s at a point which best fit GLO bearings & distances.
A P.P. stump, 24" dia. N.54°E. 13.0 ft (20 lks.) No other evidence.
A P.P., 44" dia., S.50°E., 51.9 ft., (79 lks.) Face & scribing visible.
A P.P., 36" dia., S.68°W., 37.4 ft., (57 lks.) Face & scribing visible.
A P.P., 33" dia., N.71°W., 19.9 ft., (30 lks.) Face & scribing visible.
Distances measured to the face, bearings to the center of the tree. Original surveyor appears to have transposed the bearings for the SW & NW B.T.'s.

PHOTO IDENTIFICATION DATA

Photo No. _____
Filed At. _____
Object Ident. _____
Ident. By _____
Signature

DESCRIBE CORNER LOCATION RELATIVE TO NEAR-BY FEATURES, ALSO HOW TO REACH CORNER

PLANE COORDINATE POSITION DATA

State _____ Zone _____
X _____
Y _____
Estab. By _____
Agency

Signature William B. Ham Title PLS Division CS Headquarters SO Date 9/93
FS-7100-52 (3/68)

CORNER RECORD (PERPETUATION)

MONUMENT: DESCRIBE NEW MONUMENT SET, OR WORK DONE TO PRESERVE EXISTING MONUMENT

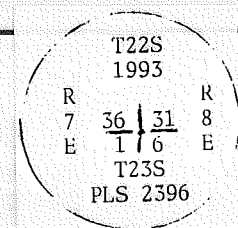

- A 2½" X 30" long steel pipe surmounted by a 2½" dia. brass cap; 4" below the ground. A penny at base of pipe.
 A D.F., 6" dia., N.85°E., 50.9 ft., marked X BT
 A P.P. 44" dia., S.50°E., 53.4 ft., Original B.T., not re-marked.
 A P.P. 36" dia., S.68°W., 38.3 ft., Original B.T., not re-marked.
 A P.P. 33" dia., N.71°W., 21.0 ft., Original B.T., not re-marked.

EXISTING EVIDENCE

Bearings measured to the tree center, Distances measured to the side center at the root crown. A brass washer marked LS 2396 nailed between the B & T in the scribing.
 D.F. = Douglas Fir. P.P. = Ponderosa Pine.

10

Work Done By Bill Ham Title PLS Date 9/93 State Registration No. 2396
 or Agency _____
 Certified Cor. Record Prepared? Yes No Filed At: Des/Klamath Co. Date 9/26/93 11

REMARKS

Survey of 1882 by Henry C. Perkins
 GLO Record - Set a post 4ft. long, 4ins. square, 24in. in the ground for cor. to Tps. 22 and 23 S. Ranges 7 and 8 East marked T.22S. S.31 on N.E., R.8E. S.6 on S.E., T.23S. S.1 on S.W. and R.7E. S.36 on N.W. faces with 6 notches on each edge, from which
 A Pine, 24 ins. diam. bears N.50°E. 23 lks. dist marked T.22S. R.8E. S.31 B.T.
 A Pine, 30 ins. diam. bears S.50°E. 79 lks. dist marked T.23S. R.8E. S. 6 B.T.
 A Pine, 24 ins. diam. bears S.72°W. 56 lks. dist marked T.23S. R.7E. S. 1 B.T.
 A Pine, 20 ins. diam. bears N.68°W. 31 lks. dist marked T.22S. R.7E. S.36 B.T.

12

Index File No. A-1 T. 22 R. 8 W.M.T. _____ Tract or Surv. No. _____ Cor. A-0115
 GPO: 1986 O-439-095

Index _____
 File No. T 22 S/235 R.7E/8 E
 CORNER RECORD (SEARCH) (Ref. FSM 7151.4) Tract or Survey No. _____ Cor. No. Z-1
 R.D. Crescent County Deschutes/Klamath SW COR
 Merid. Willamette N.F. Deschutes State Ore. Sec. 31

CORNER DIAGRAM T 22 S

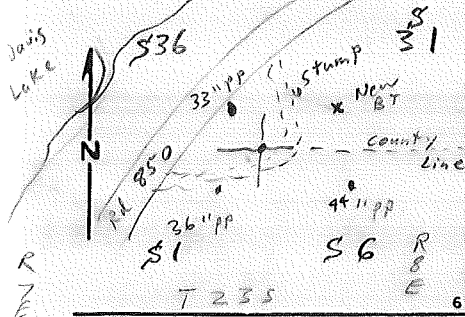

DESCRIBE CORNER MONUMENT FOUND

S F N F
 0's - Post.

DESCRIBE BEARING TREES OR OTHER OFFICIAL ACCESSORIES FOUND

PP 24" stump N 59° E 13.0 ft. to face (20 LKS) - to face No other evidence
 PP 44" S 50° E 51.7 ft. to face (79 LKS) Scribing visible
 PP 36" S 68° W 37.4 ft. to face (57 LKS)
 PP 33" N 71° W 19.9 ft. to face 30 LKS

PHOTO IDENTIFICATION DATA

Photo No. _____
 Filed At. _____
 Object Ident. _____
 Ident. By _____
 Signature _____

DESCRIBE CORNER LOCATION RELATIVE TO NEAR-BY FEATURES, ALSO HOW TO REACH CORNER

approx. 50' East of Road 850, alongside a camp fire ring
 Note - No signs put on trees - No fence post alongside corner due to its proximity to campsite.

PLANE COORDINATE POSITION DATA

State _____ Zone _____
 X _____
 Y _____
 Estab. By _____
 Agency _____

Signature _____ Title _____ Division _____ Headquarters _____ Date _____ FS-7100-52 (3/68)

CORNER RECORD (PERPETUATION)

MONUMENT: DESCRIBE NEW MONUMENT SET, OR WORK DONE TO PRESERVE EXISTING MONUMENT

2 1/2" x 3/8" BCS P, buried 4" below surface.
Penny @ base of pipe.

	T 225	
R	1993	R
7	36131	8
E	116	E
	T 235	
	PLS 2396	

ACCESSORIES : DESCRIBE NEW BT'S WITNESS OBJECTS ETC. ESTABLISHED, OR WORK DONE TO PRESERVE EXISTING EVIDENCE

D.P. 6 "dia N 85° E 50.9 ft. mkr X BT
 PP 44 "dia S 50° E 53.4 ft. - Orig BT not remarked
 PP 36 " dia S 68° W 38.3 ft. " " " "
 PP 33 " dia N 71° 21.0 ft. " " " "
 measured to center of tree @ root crown

Work Done By WJ WM Title LS Date 10/26/93 State Registration No. 2396
 or Agency

Certified Cor. Record Prepared? Yes No Filed At: _____ Date _____

			REMARKS
GLO Survey of Set Post	by		
P. 24" diam N 50° E	23 LKS		(15.2')
P. 30" dia S 50° E	79 LKS		(52.1')
P. 24" dia S 72° W	56 LKS		(37.0')
P. 20" dia N 68° W	31 LKS		(20.5')

Index File No. T. R. M. Tract or Surv. No. Cor.

Index
File No. _____

CORNER RECORD (SEARCH)
(Ref. FSM 7151.4)

Tract or
Survey No. _____

Cor.
No. A-3

T 22 S. R. 8 E. R.D. BEND County DESCHUTES

Merid. WILLAMETTE N.F. DESCHUTES State OREGON

SEE: 2-3

T215 R8E

BA Self

A-03

LAND CORNER RECORD

A-05 5680-2

1. T. 22S R. 8E No. A5 Cor. SEC Mer. Will State OREGON N. F. DESCHUTES Dist. BEND

2. Corner Status
31 32 T21S

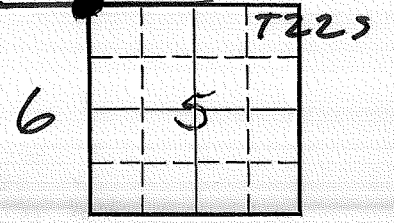

3. Original Description _____ Vol. _____ Page _____ Where Recorded _____

4. Description of Corners:

5. Investigation Notes:

SEE: Z-S, T21S, R8E, WM

Handwritten signature or initials

7. Photo Identification

Photo No. _____

Ident. By: _____

8. Plane Coordinate Position Data

State _____ Zone _____

X _____

Y _____

Estab. By _____

Field Book No. _____

Where Filed _____

9. Evaluation

Authentic _____

Needs Verif. _____ Monument _____

Re-estab. _____ Survey _____

Land Status _____

6. Signed _____ Title _____ Date _____

LAND CORNER RECORD

A-09 5680-2

1. T. 22S R. 8E No. A-9 Cor. SEC Mer. Will State OREGON (Rectangular) N. F. DESCHUTES Dist. BEND

2. Corner Status
32 33 T21S
722S

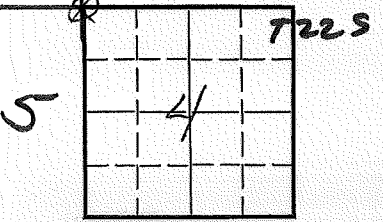

3. Original Description _____ Vol. _____ Page _____ Where Recorded _____

4. Description of Corners: _____

5. Investigation Notes: _____

7. Photo Identification
Photo No. _____
Ident. By: _____

SEE: Z-9, T21S, R8E, WM

8. Plane Coordinate Position Data
State _____ Zone _____
X _____
Y _____
Estab. By _____
Field Book No. _____
Where Filed _____

BT's FD

9. Evaluation
Authentic _____
Needs Verif. _____ Monument _____
Re-estab. _____ Survey _____
Land Status _____

6. Signed _____ Title _____ Date _____

D-7100-52d (10/78)
USDA-FOREST SERVICE

Index
File No. A-11

CORNER RECORD (SEARCH)
(Ref. FSM 7151.4)

Tract or
Survey No. _____

Cor.
No. A-11

T 22 S. R. 8 E. R.D. Bend County Deschutes 3 N/4 Cor. Sec. 4

Merid. WILLAMETTE N.F. DESCHUTES State OREGON S/4 Cor. Sec. 33

See Z-11 T 21 S R 8 E

[Faint handwritten initials or marks]

A-11

Index
 File No. 1351 CORNER RECORD (SEARCH) Contract or
 (Ref. FSM 7151.4) Survey No. Cor. No. A-13
 T 21 S. R. 8 E. R.D. BEND County DESCHUTES STD Cor. of
 Merid. WILLAMETTE N.F. DESCHUTES State OREGON Section 33 34

SEE: 2-13 T. 21 S., R. 8 E., ⁴¹³ W.M.

SW BT
 ca 1968

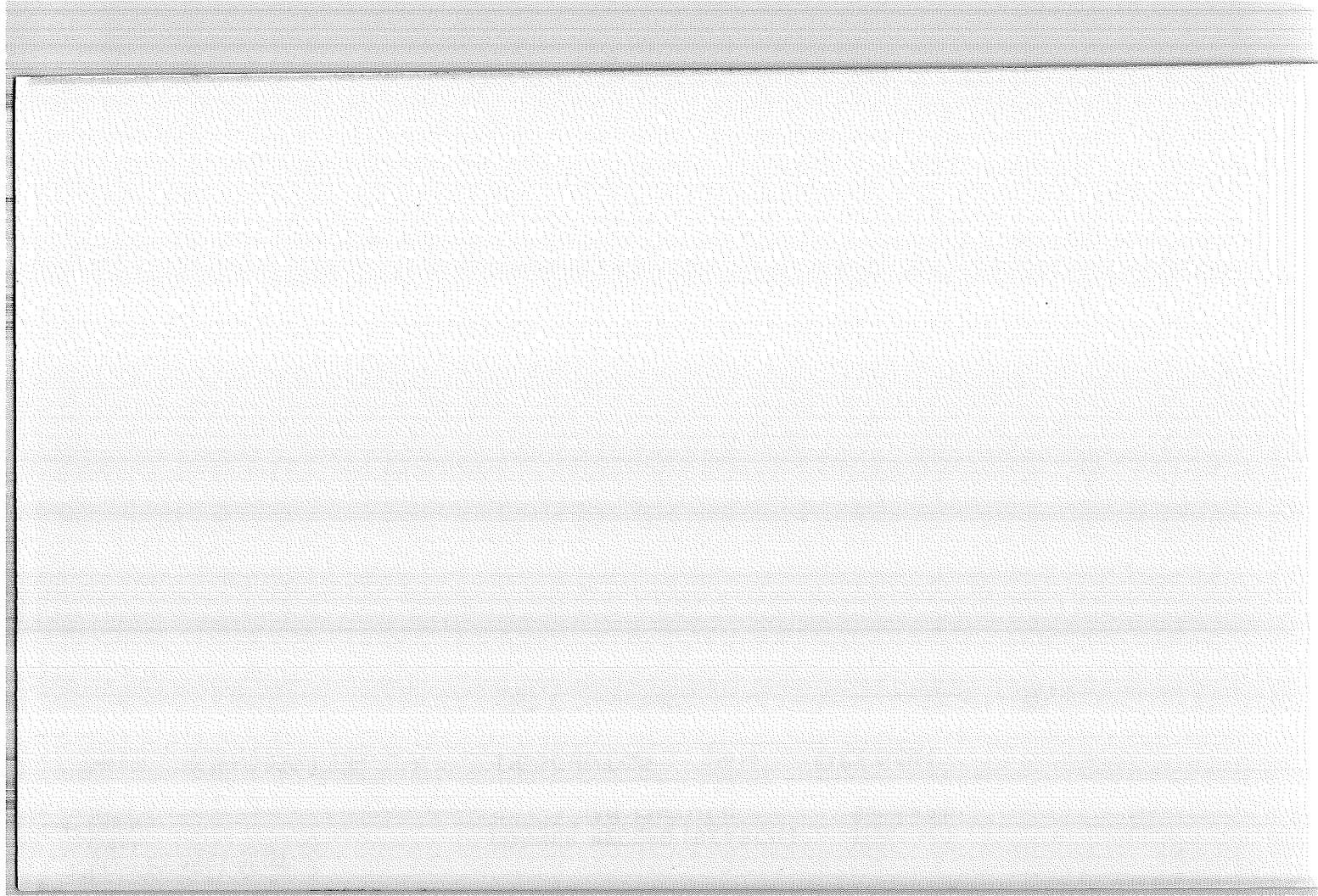

LAND CORNER RECORD

A-25 5680-2

1. T. 22S, R. 8E No. A-25 Cor. SEC Mer. Wm State OREGON (Rectangular) N. F. DESCRIBES Dist. BEND

2. Corner Station 31

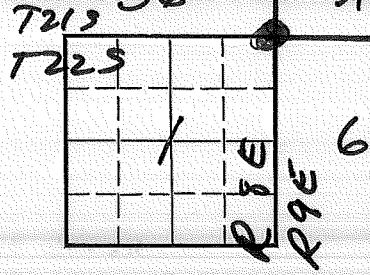

3. Original Description _____ Vol. _____ Page _____ Where Recorded _____

4. Description of Corners:

5. Investigation Notes:

7. Photo Identification

Photo No. _____
Ident. By: _____

8. Plane Coordinate Position Data

State _____ Zone _____
X _____
Y _____
Etab. By _____
Field Book No. _____
Where Filed _____

9. Evaluation

Authentic _____
Needs Verif. _____ Monument _____
Re-estab. _____ Survey _____
Land Status _____

SEE: ~~2-01~~, T21S, R9E, Wm

Handwritten signature/initials

6. Signed _____ Title _____ Date _____

Index
File No. 2553 CORNER RECORD (SEARCH) Tract or Survey No. _____ Cor. No. C-25
(Ref. FSM 7151.4)
T 22 S. R. 8 E. R.D. BEND County DESCHUTES E/4 Cor Sec 1
Merid. WILLAMETTE N.F. DESCHUTES State OREGON W/4 Cor Sec 6

SEE: C-01

T22S R9E

SF/WF

C-25

Index
File No. 2555 CORNER RECORD (SEARCH) Tract or Survey No. _____ Cor. No. E-25
(Ref. FSM 7151.4)
T 22 S. R. 8 E. R.D. BEND County DESCHUTES SE COR Sec 1
Merid. WILLAMETTE N.F. DESCHUTES State OREGON NW COR Sec 7

SEE: E-01

T22S R9E

REC ref 1981 by KEO
w/2 Ref. Mon's.
along Wickcup Dam.

E-25

Index _____
File No. 2557

CORNER RECORD (SEARCH)
(Ref. FSM 7151.4)

Tract or Survey No. _____
Cor. No. G-25

T 22 S. R. 8 E. R.D. BEND County DESCHUTES E/A Cor Sec 12
Merid. WILLAMETTE N.F. DESCHUTES State OREGON W/A Cor Sec 7

SEE: G-01

T22S R9E

SF/NF

G-25

Index
File No. 2559 CORNER RECORD (SEARCH) Tract or Survey No. _____ Cor. No. J-25
(Ref. FSM 7151.4)
T 22 S. R. 8 E. R.D. BEND County DESCHUTES SE Cor Sec 12
Merid. WILLAMETTE N.F. DESCHUTES State OREGON NW Cor Sec 18

SEE: J-01

T22S R9E

SE/NW

J-25-

Index
File No. 2561

CORNER RECORD (SEARCH)
(Ref. FSM 7151.4)

Tract or
Survey No. _____

Cor.
No. L-25

T 22 S. R. 8 E. R.D. BEND County DESCHUTES E/A Coy Sec 13

Merid. WILLAMETTE N.F. DESCHUTES State OREGON W/A Coy Sec 18

SEE: L-01

T 22 S R 9 E

BC by SURVEY
OTB of W ~ 1985
~~SP/AT~~

L-25

Index
File No. _____

CORNER RECORD (SEARCH)

(Ref. FSM 7151.4)

Tract or
Survey No. _____

Cor.
No. N-9

T 22 S R. B E

R.D. Crescent County Deschutes

Merid. Willamette

N.F. Deschutes State Oregon

CORNER DIAGRAM

DESCRIBE CORNER MONUMENT FOUND

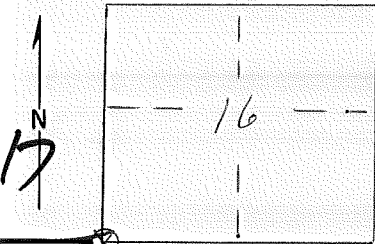

DESCRIBE BEARING TREES OR OTHER OFFICIAL ACCESSORIES FOUND

2
Pine 24" dia with visible scribing
Pine 10" dia with healed scar
Pine 22" dia with healed scar
downed pine snag with faint B.T. on face

PHOTO IDENTIFICATION DATA

Photo No. _____
Filed At. _____
Object Ident. _____
Ident. By _____

Signature

PLANE COORDINATE POSITION DATA

State _____ Zone _____
X _____
Y _____
Estab. By _____

Agency

DESCRIBE CORNER LOCATION RELATIVE TO NEAR-BY FEATURES, ALSO HOW TO REACH CORNER

Signature

Title

Division

Headquarters

Date

7100-52 (3/68)

Hobie Means

Forester

D-2

4/5/73

CORNER RECORD (PERPETUATION)

MONUMENT : DESCRIBE NEW MONUMENT SET, OR WORK DONE TO PRESERVE EXISTING MONUMENT

9

ACCESSORIES : DESCRIBE NEW BT'S WITNESS OBJECTS ETC. ESTABLISHED, OR WORK DONE TO PRESERVE EXISTING EVIDENCE

10

Work Done By. _____ Title _____ Date _____ State Registration No. _____
or Agency _____

Certified Cor. Record Prepared ? Yes No Filed At: _____ Date _____

11

REMARKS

12

Index File No.

T.

R.

M.

Tract or Surv. No.

Cor.

N-09

13

Index
File No. 2563

CORNER RECORD (SEARCH)

(Ref. FSM 7151.4)

Tract or
Survey No.

Cor.
No. N-25

T 22 S. R. 8 E. R.D.

BEND

County

DESCHUTES

SE Cor Sec 13

Merid. WILLAMETTE

N.F.

DESCHUTES

State

OREGON

NW Cor Sec. 19

SEE: N-01

T22S R9E

BC by Survey
OTB & W ~ 1985
~~SP~~

N-25

Index
File No. 2565

CORNER RECORD (SEARCH)
(Ref. FSM 7151.4)

Tract or Survey No. _____

Cor. No. P-25

T 22 S. R. 8 E. R.D. BEND County DESCHUTES E/A Cor Sec 29

Merid. WILLAMETTE N.F. DESCHUTES State OREGON W/A Cor Sec 19

SEE: P-01

T223 B9E

BC by Survey
OTB & w ~ 1985
~~SP/AT~~

P-25

USDA-FOREST SERVICE

Index
File No. 2167

CORNER RECORD (SEARCH)
(Ref. FSM 7151.4)

Tract or
Survey No. _____
Cor. No. R-21

T 22 S. R. 8 E.

R.D. CRESCENT County DESCHUTES

Merid. WILLAMETTE

N.F. DESCHUTES State OREGON

CORNER DIAGRAM

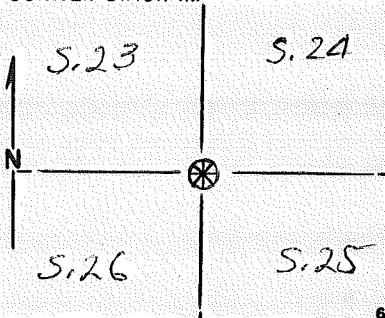

DESCRIBE CORNER MONUMENT FOUND

2" X 36" WOOD STAKE
NOTHING LEGIBLE

DESCRIBE BEARING TREES OR OTHER OFFICIAL ACCESSORIES FOUND

20" W.F. FLAGGED W/ RED & WHITE RIBBON

PHOTO IDENTIFICATION DATA

Photo No. _____
Filed At. _____
Object Ident. _____
Ident. By _____
Signature

DESCRIBE CORNER LOCATION RELATIVE TO NEAR-BY FEATURES, ALSO HOW TO REACH CORNER

PLANE COORDINATE POSITION DATA

State _____ Zone _____
X _____
Y _____
Estab. By _____
Agency

Signature
VAN SICKLE & DOTY

Title

Division

Headquarters

Date

8/75

D-7100-52 (10/70)

CORNER RECORD (PERPETUATION)

MONUMENT: DESCRIBE NEW MONUMENT SET, OR WORK DONE TO PRESERVE EXISTING MONUMENT

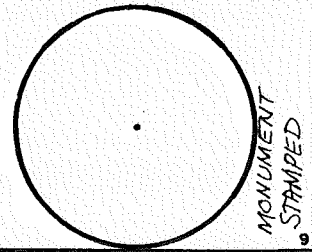

ACCESSORIES DESCRIBE NEW BT'S WITNESS OBJECTS ETC. ESTABLISHED, OR WORK DONE TO PRESERVE EXISTING EVIDENCE

10

Work Done By _____ Title _____ Date _____ State Registration No. or Agency _____

Certified Cor. Record Prepared? Yes No Filed At: _____ Date _____

11

REMARKS

Index File No. T. S., R. E., W. M. Tract or Surv. No. Cor. R-21

12

13

Index
File No. 2567

CORNER RECORD (SEARCH)
(Ref. FSM 7151.4)

Tract or Survey No. _____ Cor. No. R-25

T 22 S. R. 8 E. R.D. BEND County DESCHUTES SE Cor. Sec 24

Merid. WILLAMETTE N.F. DESCHUTES State OREGON NW Cor. Sec. 30

SEE: R-01

T225 R9E

BC by Survey
OTB gwn - 1985
~~OTB gwn - 1985~~
1987

R-25

Index
File No. 2569

CORNER RECORD (SEARCH)
(Ref. FSM 7151.4)

Tract or
Survey No. _____

Cor.
No. T-25

T 22 S. R. 8 E. R.D. _____

BEND

County DESCHUTES

~~E~~/4 Cor Sec 25

Merid. WILLAMETTE N.F. _____

DESCHUTES

State OREGON

u/4 Cor Sec 30

SEE: T-01 & T-01a

T22S R9E

TC = BC } by Survey ~ 1985
WP = BC } OTB & W

~~SAJF~~
~~1981~~

T-25

Index File No. 2571

CORNER RECORD (SEARCH)

Tract or Survey No. _____ Cor. No. V-25

T 22S., R. 8E R.D. CRESCENT County _____

DESCHUTES SW SEC COR 30

Merid. WILL N.F. DESCHUTES State _____

OREGON NE cor of Sec 36

CORNER DIAGRAM

DESCRIBE CORNER MONUMENT FOUND

SEE: V-25, T22S, R8E, WM

DESCRIBE BEARING TREES OR OTHER OFFICIAL ACCESSORIES FOUND



PHOTO IDENTIFICATION DATA

Photo No. _____
Filed At. _____
Object Ident. _____
Ident. By _____
Signature 7

DESCRIBE CORNER LOCATION RELATIVE TO NEAR-BY FEATURES, ALSO HOW TO REACH CORNER

PLANE COORDINATE POSITION DATA

State _____ Zone _____
X _____
Y _____
Estab. By _____
Agency 8

Signature

Title

Division

Headquarters

Date

7100-52

REV. 65 5

CORNER RECORD (PERPETUATION)

MONUMENT: DESCRIBE NEW MONUMENT SET, OR WORK DONE TO PRESERVE EXISTING MONUMENT

9

ACCESSORIES DESCRIBE NEW BT'S WITNESS OBJECTS ETC. ESTABLISHED, OR WORK DONE TO PRESERVE EXISTING EVIDENCE

10

Work Done By _____ Title _____ Date _____ State Registration No. or Agency _____

Certified Cor. Record Prepared? Yes No Filed At: _____ Date _____

11

REMARKS

12

Index File No. 0171 T. 22 S. R. 8 E. M. Tract or Surv. No. Cor. V-25

13

Index
File No.

CORNER RECORD (SEARCH)
(Ref. FSM 7151.4)

Tract or
Survey No.

Cor.
No.

W-25

T 22 S. R. 8 E. R.D. Crescent County Deschutes N 1/6 bet
Merid. WILLAMETTE N.F. DESCHUTES State OREGON 3 31 + 36

See: T225, R9E; W+01

Brass Cap by Edgar Graves

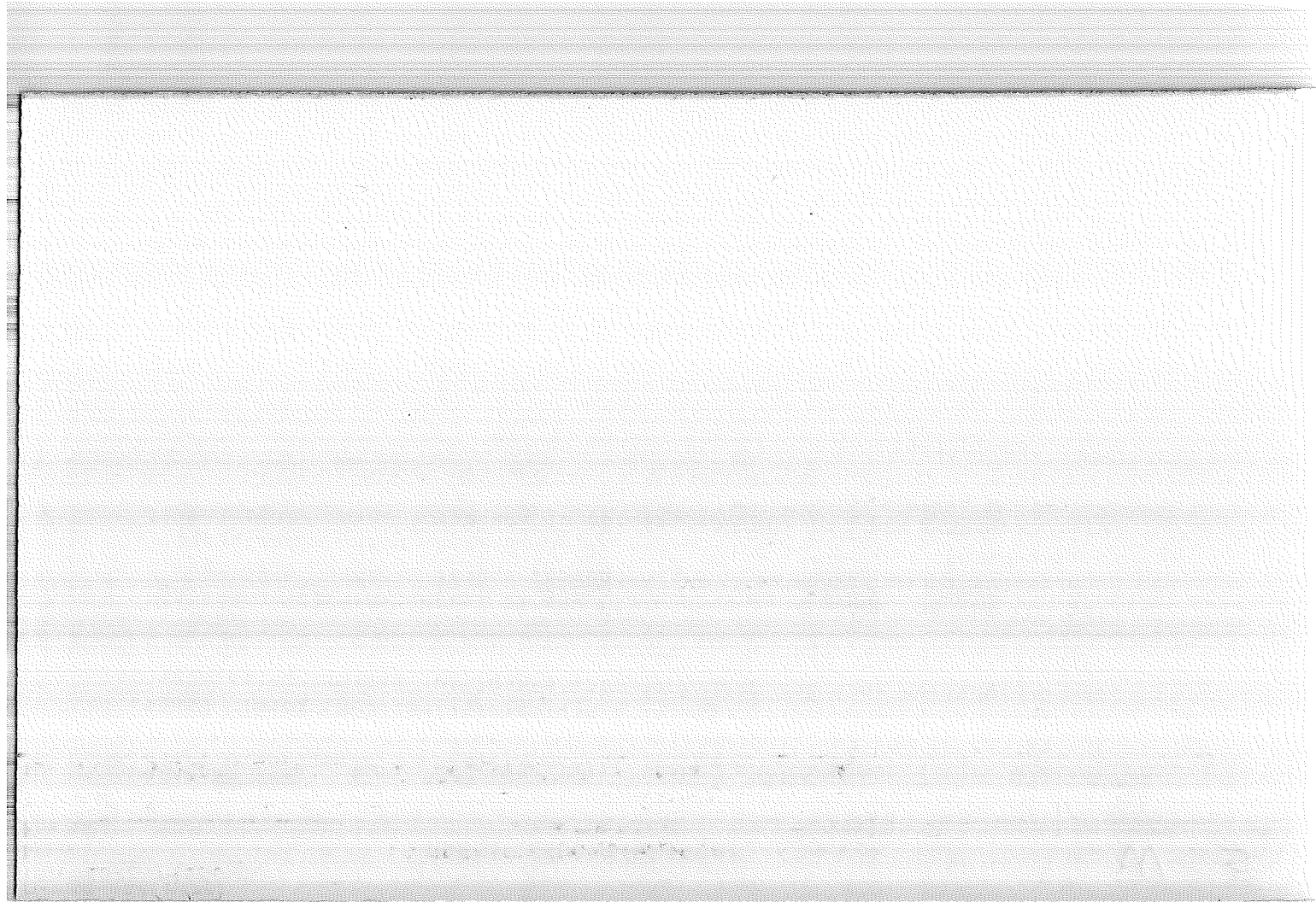

Index File No. 2572

CORNER RECORD (SEARCH)
(Ref. FSM 7151.4)

Tract or Survey No. _____

Cor. No. W-25

T 22S R. 8E
Merid. Will

R.D. Crescent County Deschutes
N.F. Deschutes State Oregon

N/16 COR. SEC. 36 & 31

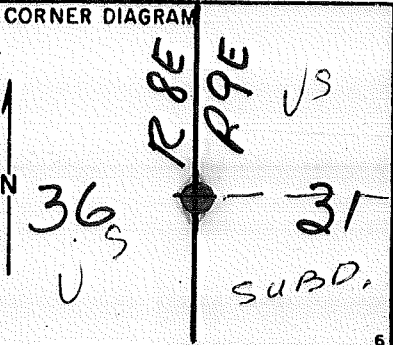

DESCRIBE CORNER MONUMENT FOUND

2" PIPE, 2" DIAM. FLUSH WITH GROUND

See T22S R9E : W-01

PHOTO IDENTIFICATION DATA

Photo No. _____

Filed At. _____

Object Ident. _____

Ident. By _____

Signature _____

DESCRIBE BEARING TREES OR OTHER OFFICIAL ACCESSORIES FOUND

2 L.P. PINE 3" DIAM W/NAIL IN FACE

2: 25' DIST. BRS. N47°E

4: 75' DIST. BRS. S61°E

PLANE COORDINATE POSITION DATA

State _____ Zone _____

X _____

Y _____

Estab. By _____

Agency _____

DESCRIBE CORNER LOCATION RELATIVE TO NEAR-BY FEATURES, ALSO HOW TO REACH CORNER

NW Cor of SUBD.

~~PINE GROVE ACRES~~

WICKIUP ACRES

BC Set

Signature D.S. Title _____ Division _____ Headquarters _____ Date 7/11/78 7100-52 (3 68)

CORNER RECORD (PERPETUATION)

MONUMENT
STAMPED:

MONUMENT: DESCRIBE NEW MONUMENT SET, OR WORK DONE TO PRESERVE EXISTING MONUMENT

E. RISEN: SET 1. PIN
JULY 1959
PLS
OR-69

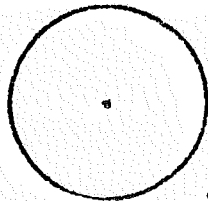

ACCESSORIES: DESCRIBE NEW BT'S WITNESS OBJECTS ETC. ESTABLISHED, OR WORK DONE TO PRESERVE EXISTING EVIDENCE

E. RISEN: 2" PINE N E 23 FT,
2" PINE S E 42 FT.

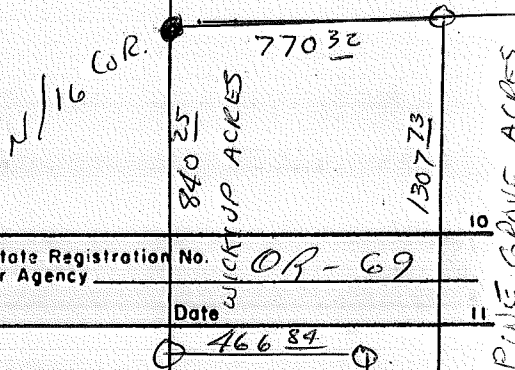

Work Done By: E. RISEN Title: PLS Date: 7/59 State Registration No. or Agency: OR-69

Certified Cor. Record Prepared? Yes No Filed At: _____ Date: _____

REMARKS

ALL SUBD. CORNERS ARE "PIPES"
PER J. HAWTHORNE, 1962

Index
File No. 2573

CORNER RECORD (SEARCH)

(Ref. FSM 7151.4)

Tract or
Survey No. _____

Cor.
No. X-25

T 22 S. R. 8 E.

R.D. _____

Crescent

County _____

Deschutes

E/4 Cor. Sec. 36

Merid. _____ Wmt. _____

N.F. _____

Deschutes

State _____

Oregon

W/4 Cor. Sec/ 31

CORNER DIAGRAM

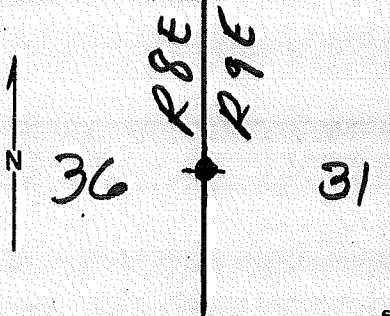

DESCRIBE CORNER MONUMENT FOUND

SEE: 0173/X01, T. 22 S., R. 9 E.

post

DESCRIBE BEARING TREES OR OTHER OFFICIAL ACCESSORIES FOUND

PHOTO IDENTIFICATION DATA

Photo No. _____

Filed At. _____

Object Ident. _____

Ident. By _____

Signature

DESCRIBE CORNER LOCATION RELATIVE TO NEAR-BY FEATURES, ALSO HOW TO REACH CORNER

PLANE COORDINATE POSITION DATA

State _____ Zone _____

X _____

Y _____

Estab. By _____

Agency

Signature

Title

Division

Headquarters

Date

7100-52 (3 68)

CORNER RECORD (PERPETUATION)

MONUMENT
STAMPED:

MONUMENT: DESCRIBE NEW MONUMENT SET, OR WORK DONE TO PRESERVE EXISTING MONUMENT

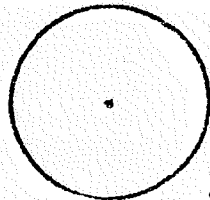

9

ACCESSORIES: DESCRIBE NEW BT'S WITNESS OBJECTS ETC. ESTABLISHED, OR WORK DONE TO PRESERVE EXISTING EVIDENCE

10

Work Done By _____ Title _____ Date _____ State Registration No. or Agency _____

Certified Cor. Record Prepared? Yes No Filed At _____ Date _____

REMARKS

12

Index File No. T. R. M. Tract or Surv. No. Cor. X-25 13

USDA-FOREST SERVICE

Index
File No. _____

CORNER RECORD (SEARCH)

(Ref. FSM 7151.4)

Tract or
Survey No. _____

Cor.
No. Z-1

T 22 S. R. 8 E.

R.D. CRESCENT County DESCHUTES

Merid. WILLAMETTE

N.F. DESCHUTES State OREGON

CORNER DIAGRAM

DESCRIBE CORNER MONUMENT FOUND

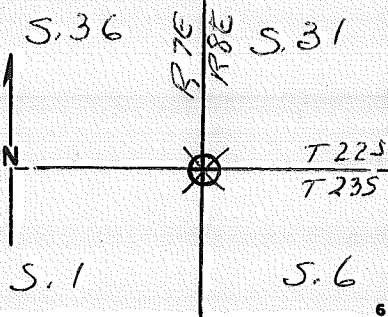

DESCRIBE CORNER MONUMENT FOUND

DESCRIBE BEARING TREES OR OTHER OFFICIAL ACCESSORIES FOUND

THREE 30" P. PINE BT'S

PHOTO IDENTIFICATION DATA

Photo No. _____
Filed At. _____
Object Ident. _____
Ident. By _____
Signature

DESCRIBE CORNER LOCATION RELATIVE TO NEAR-BY FEATURES, ALSO HOW TO REACH CORNER

PLANE COORDINATE POSITION DATA

State _____ Zone _____
X _____
Y _____
Estab. By _____
Agency

Blank area for describing corner location relative to near-by features.

Signature
VAN SICKLE & DOTY

Title _____ Division _____ Headquarters _____

Date 7/75 D-7100-52 (10/70)

CORNER RECORD (PERPETUATION)

MONUMENT: DESCRIBE NEW MONUMENT SET, OR WORK DONE TO PRESERVE EXISTING MONUMENT

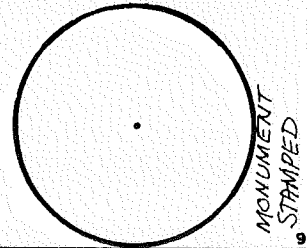

ACCESSORIES DESCRIBE NEW BT'S WITNESS OBJECTS ETC. ESTABLISHED, OR WORK DONE TO PRESERVE EXISTING EVIDENCE

10

Work Done By _____ Title _____ Date _____ State Registration No. or Agency _____

Certified Cor. Record Prepared? Yes No Filed At: _____ Date _____

11

REMARKS

Index File No. T. S., R. E., W. M. Tract or Surv. No. Cor. 2-01

12

13

Index
File No. 0375

CORNER RECORD (SEARCH) Contract or
(Ref. FSM 7151.4) Survey No.

Cor.
No. Z-03

T 22 S. R. 8 E. R.D. Crescent County Des/Kla. Line 5/4 Cor. of
Merid. WILLAMETTE N.F. DESCHUTES State OREGON Section 31

SEE: A-03 T. 23 S., R. 8 E., W.M.

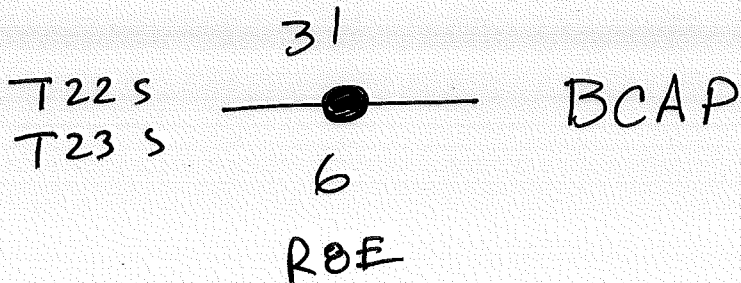

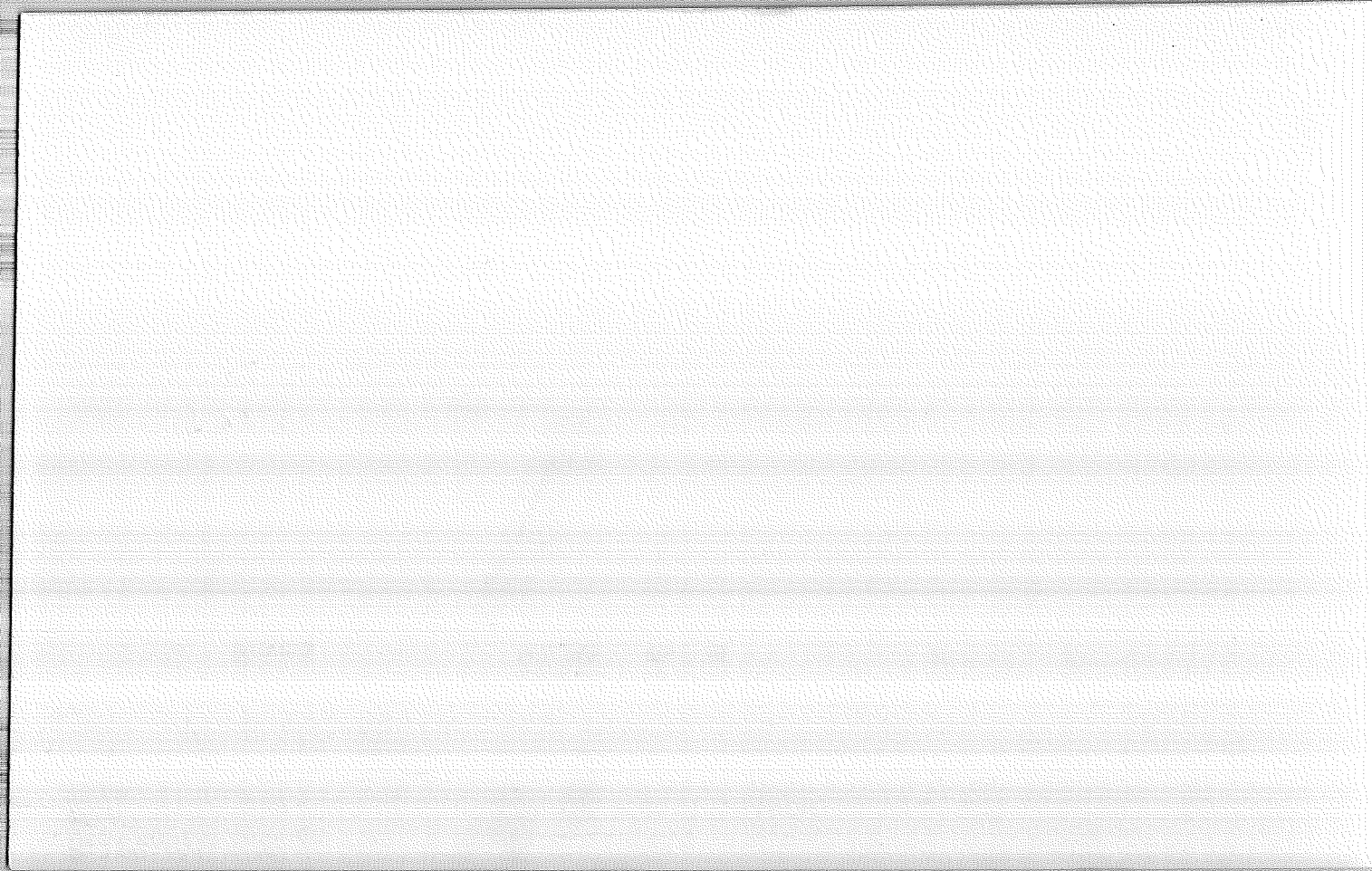

Index
File No. 0575

CORNER RECORD (SEARCH) Contract or
(Ref. FSM 7151.4) Survey No. _____

Cor.
No. Z-05

T 22 S. R. 8 E. R.D. Crescent County Des/Kla Line SW Cor. of _____

Merid. WILLAMETTE N.F. DESCHUTES State OREGON Section 32

SEE: A-05 T. 23 S., R. 8 E., W.M.

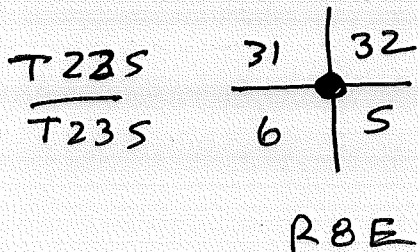

BCAP

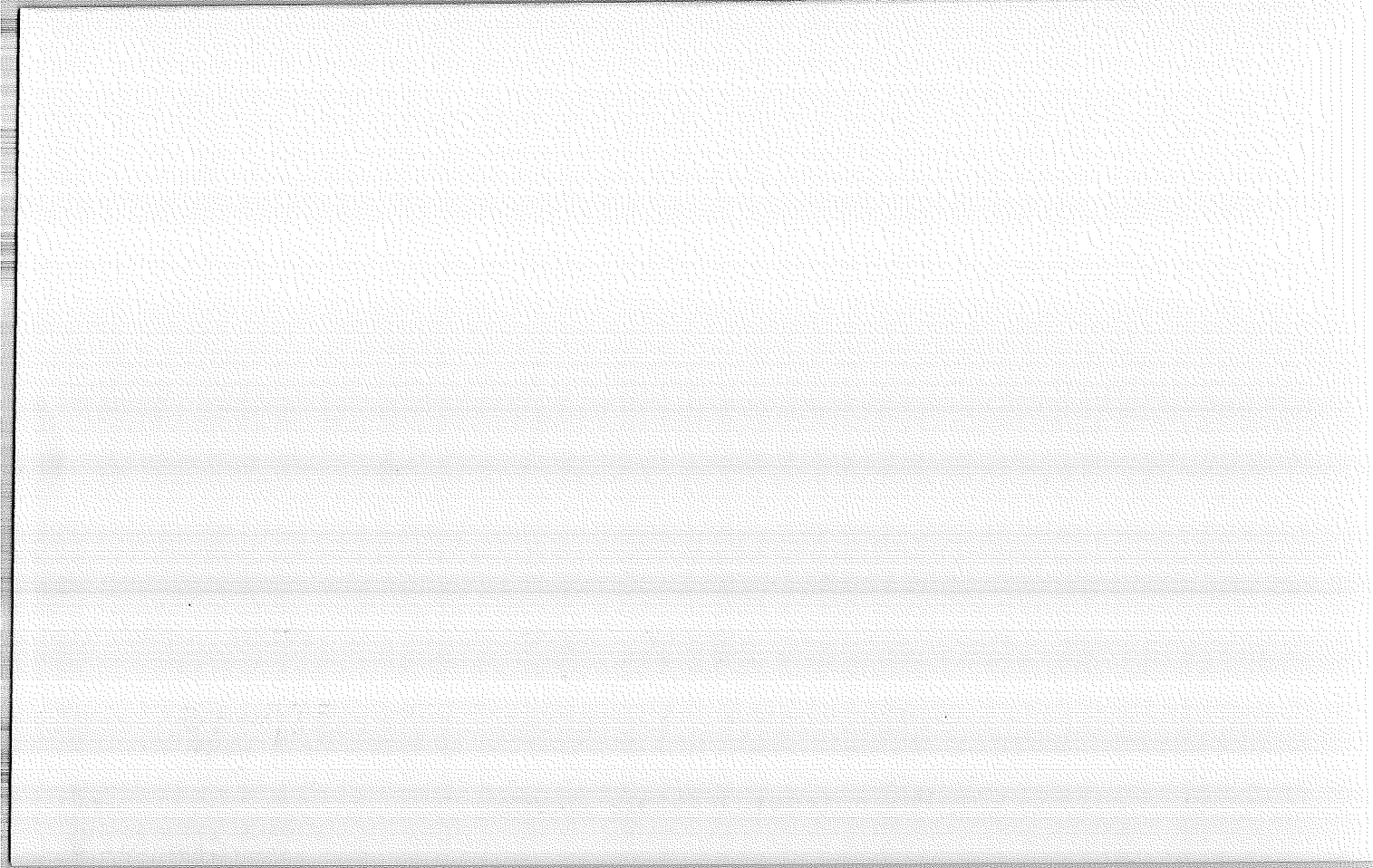

Index
File No. _____
Tract or Survey No. _____ Cor. No. 2-09
(Ref. FSM 7151.4)
T 22 S. R. 8 E. R.D. CRESCENT County KLAM./DES.
Merid. WILLAMETTE N.F. DESCHUTES State OREGON

SEE: A-09
7235 R8E

EV. F.D.
all B.T.'s

Z-09

Index

CORNER RECORD (SEARCH)

Tract or

Cor.

File No.

(Ref. FSM 7151.4)

Survey No.

No.

T 22 S. R. 8 E.

R.D. CRESCENT

County KLAM. / DES.

2-09

Merid. WILLAMETTE

N.F. DESCHUTES

State OREGON

SEE: A-09

T235 R8E

EV. F.D.
all R/S

Index File No. 1375

CORNER RECORD (SEARCH)

(Ref. FSM 7151.4)

Tract or Survey No. _____

Cor. No. L-13

T 22S R. E E

R.D. Crescent

County Deschutes

Merid. Willamette

N.F. Deschutes

State Oregon

CORNER DIAGRAM

DESCRIBE CORNER MONUMENT FOUND

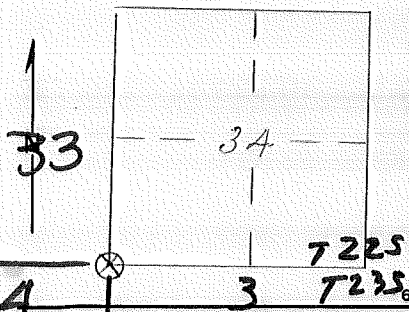

DESCRIBE BEARING TREES OR OTHER OFFICIAL ACCESSORIES FOUND

Sec. 4 - B.T. on ground -
 Sec 33 - 30" P. pine
 Sec 34 - 26" white fir
 Sec 3 - 10" pine

PHOTO IDENTIFICATION DATA

Photo No. _____
 Filed At. _____
 Object Ident. _____
 Ident. By _____
 Signature _____

DESCRIBE CORNER LOCATION RELATIVE TO NEAR-BY FEATURES, ALSO HOW TO REACH CORNER

PLANE COORDINATE POSITION DATA

State _____ Zone _____
 X _____
 Y _____
 Estab. By _____
 Agency _____

Signature

Title

Division

Headquarters

Date

7100-52 (3/68)

Hobie means

Forester

D-2

7/5/72

CORNER RECORD (PERPETUATION)

MONUMENT : DESCRIBE NEW MONUMENT SET, OR WORK DONE TO PRESERVE EXISTING MONUMENT

9

ACCESSORIES : DESCRIBE NEW BT'S WITNESS OBJECTS ETC. ESTABLISHED, OR WORK DONE TO PRESERVE EXISTING EVIDENCE

10

Work Done By _____ Title _____ Date _____ State Registration No. or Agency _____

Certified Cor. Record Prepared ? Yes No Filed At: _____ Date _____

11

REMARKS

Index File No.

T.

R.

M.

Tract or Surv. No.

Cor. **2-13** 12
13

Index 1775
File No. Z-17

CORNER RECORD (SEARCH)
(Ref. FSM 7151.4)

Tract or Survey No. _____
Cor. No. Z-17

T 22 S. R. 8 E. R.D. Crescent County Deschutes SE Cor. Sec. 34
Merid. WILLAMETTE N.F. DESCHUTES State OREGON SW cor. Sec. 35

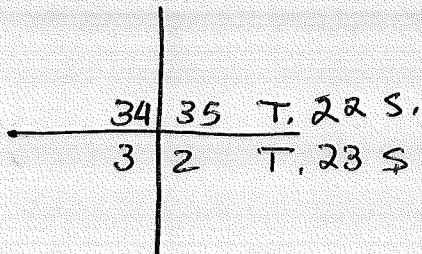

R. 8 E.

SEE; A-17

T. 23 S. - R. 8 E.

B. C.



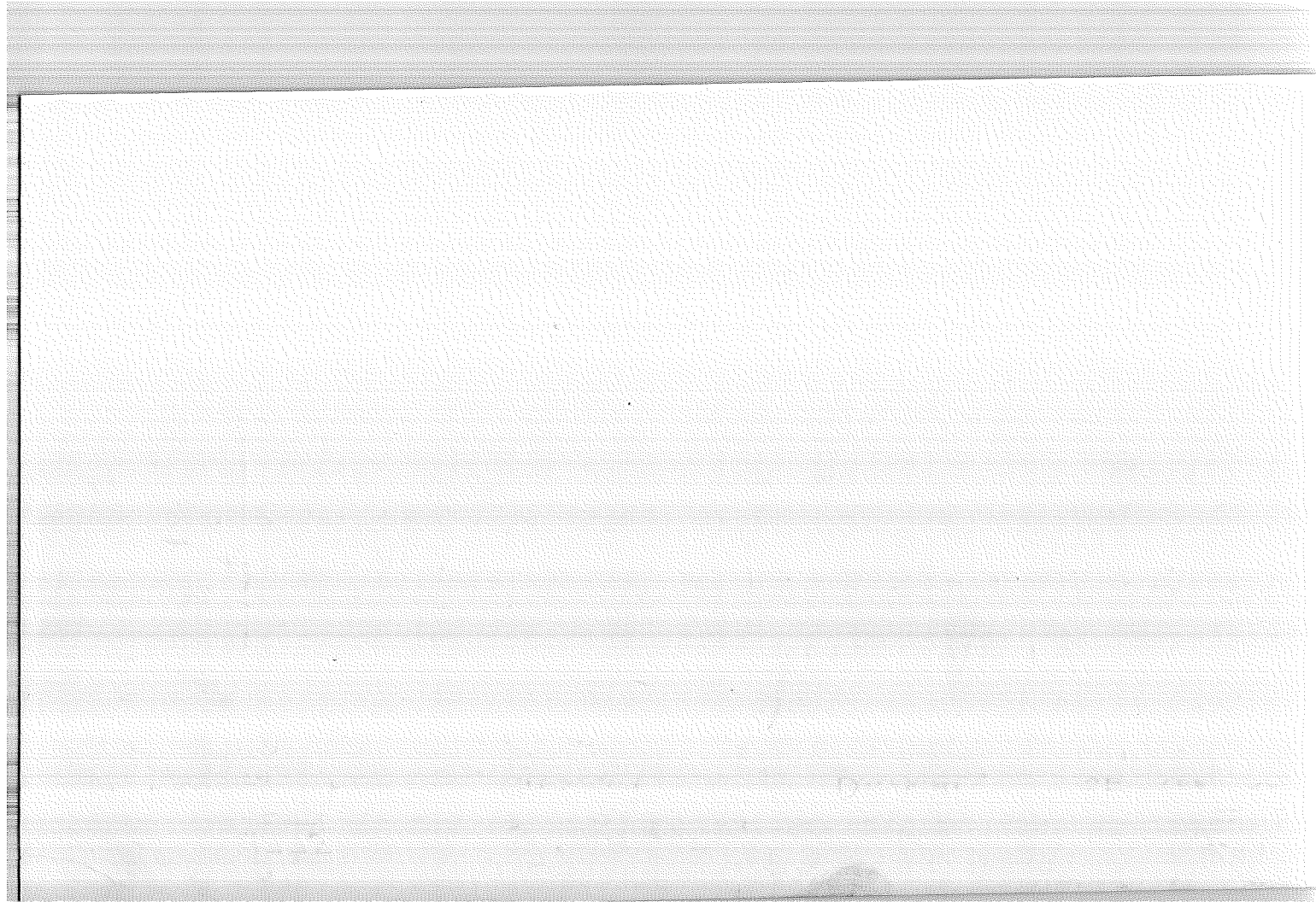

USDA-FOREST SERVICE

Index

File No. 7-21

CORNER RECORD (SEARCH)

(Ref. FSM 7151.4)

Tract or Survey No. _____

Cor. No. _____

Z-21
S.W. Cor. Sec. 36

T 22 S R. 8 E

R.D. Crescent County Deschutes

Merid. Willamette

N.F. Deschutes State Oregon

CORNER DIAGRAM

T225

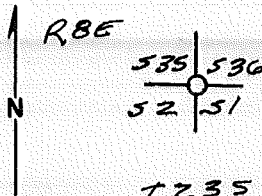

DESCRIBE CORNER MONUMENT FOUND

Nothing found

DESCRIBE BEARING TREES OR OTHER OFFICIAL ACCESSORIES FOUND

Found original 4" B.T. (dead and down) bears S22° E., 3.3'

PHOTO IDENTIFICATION DATA

Photo No. _____

Filed At. _____

Object Ident. _____

Ident. By _____

Signature

PLANE COORDINATE POSITION DATA

State _____ Zone _____

X _____

Y _____

Estob. By _____

Agency

DESCRIBE CORNER LOCATION RELATIVE TO NEAR-BY FEATURES, ALSO HOW TO REACH CORNER

Take Forest Service Road 217-A, 1.3 miles from Forest Service Road 232. Turn left on dirt road, go 600 feet. Turn right, go 1000 feet, turn left, go 500 feet. Corner is 350 feet west of road.

Signature

Title

Division

Headquarters

Date

7100-52-(3/68)

RLS 980

Deschutes

4/12/79

5

Edgar W. Travis

CORNER RECORD (PERPETUATION)

MONUMENT : DESCRIBE NEW MONUMENT SET, OR WORK DONE TO PRESERVE EXISTING MONUMENT

Set 2½" X 30" steel pipe with 3" brass cap mkd.:
Pipe is set 30" in ground

T22S R8E
S35 | S36
S2 | S1
T23S
1979
RLS 980

9

ACCESSORIES : DESCRIBE NEW BT'S WITNESS OBJECTS ETC. ESTABLISHED, OR WORK DONE TO PRESERVE EXISTING EVIDENCE

Set steel fence post with sign 54-4
4 bearing trees with red band painted around all trees. Tagged trees w/54-3 signs
N 62° W., 21.30', 6" Ponderosa Pine, scribed (T22S, R8E, S35, BT)
N 39° E., 4.4', 5" Ponderosa Pine, scribed (T22S, R8E, S36, BT)
S 48° E., 15.2', 7" Ponderosa Pine, scribed (T23S, R8E, S1, BT)
S 35° W., 20.6', 4" Ponderosa Pine, scribed (T23S, R8E, S2, BT)

10

Work Done By Edgar W. Graves Title surveyor Date 4/12/79 State Registration No. ORLS 980
or Agency _____

Certified Cor. Record Prepared ? Yes No Filed At: Bend and Klamath Falls Date _____ 11

REMARKS

Witnesses to above corner: D. Scott
R. Taylor

12

Index File No. T. R. M. Tract or Surv. No. Cor. 2-21 13
U.S. G.P.O. 1977 O-225-566/566

Index
File No. 2375

CORNER RECORD (SEARCH)

(Ref. FSM 7151.4)

Tract or Survey No. _____ Cor. No. Z-23

T 22 S. R. 8 E. R.D. Crescent County Deschutes S/4 Cor. Sec. 36

Merid. _____ Wmt. _____ N.F. Deschutes State Oregon N/4 Cor. Sec. 1

CORNER DIAGRAM

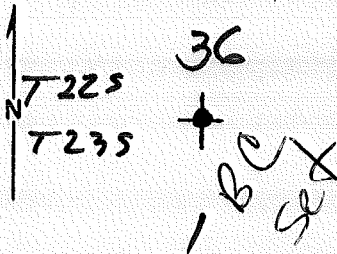

DESCRIBE CORNER MONUMENT FOUND

SEE: 2351/A-23, T. 23 S., R. 8 E.

DESCRIBE BEARING TREES OR OTHER OFFICIAL ACCESSORIES FOUND

PHOTO IDENTIFICATION DATA

Photo No. _____
Filed At. _____
Object Ident. _____
Ident. By _____
Signature

DESCRIBE CORNER LOCATION RELATIVE TO NEAR-BY FEATURES, ALSO HOW TO REACH CORNER

PLANE COORDINATE POSITION DATA

State _____ Zone _____
X _____
Y _____
Estab. By _____
Agency

Signature

Title

Division

Headquarters

Date

7100-52 (3 68)

CORNER RECORD (PERPETUATION)

MONUMENT
STAMPED:

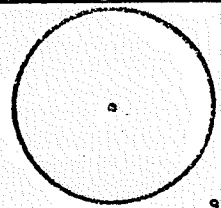

MONUMENT: DESCRIBE NEW MONUMENT SET, OR WORK DONE TO PRESERVE EXISTING MONUMENT

9

ACCESSORIES : DESCRIBE NEW BT'S WITNESS OBJECTS ETC. ESTABLISHED, OR WORK DONE TO PRESERVE EXISTING EVIDENCE

10

Work Done By _____ Title _____ Date _____ State Registration No. or Agency _____

Certified Cor. Record Prepared ? Yes No Filed At: _____ Date _____

11

REMARKS

Index File No. T. R. M. Tract or Surv. No. Cor

12

2-23 13

USDA-FOREST SERVICE

Index File No. _____

CORNER RECORD (SEARCH)
(Ref. FSM 7.151.4)

Tract or Survey No. _____

Cor. No. Z-25

T. 22 S. R. 8

E. R.D. Crescent County Deschutes

COR. of SEC. _____

Merid. WILLAMETTE

N.F. DESCHUTES State OREGON

COR. of SEC. _____

CORNER DIAGRAM PER LEGEND

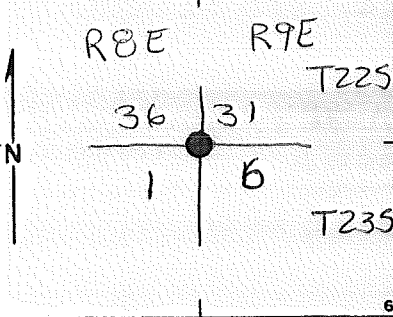

DESCRIBE CORNER MONUMENT FOUND

See: T235, R9E; A-01
Set by Edgar W. Graves

2

DESCRIBE BEARING TREES OR OTHER OFFICIAL ACCESSORIES FOUND

3

PHOTO IDENTIFICATION DATA

Photo No. _____
Filed At. _____
Object Ident. _____
Ident. By _____
Signature

DESCRIBE CORNER LOCATION RELATIVE TO NEAR-BY FEATURES, ALSO HOW TO REACH CORNER

Corner Legend:

- Searched for/Not Found
- Evidence Found/Accept.
- Permanent Monument

Signature _____

Title _____

Division _____

Headquarters _____

Date _____

D-7100-52 (3/79)

1

5

CORNER RECORD (PERPETUATION)

MONUMENT. DESCRIBE NEW MONUMENT SET, OR WORK DONE TO PRESERVE EXISTING MONUMENT

MONUMENT SET

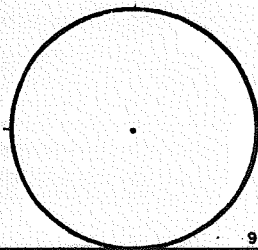

ACCESSORIES. DESCRIBE NEW B^Y WITNESS OBJECTS ETC. ESTABLISHED, OR WORK DONE TO PRESERVE EXISTING EVIDENCE

Work Done By _____ Title _____ Date _____ State Registration No. _____
or Agency _____

PLAT PREPARED OR
Certified Cor Record Prepared? Yes No Filed At: **Co. SURVEYOR'S OFFICE** Date _____

REMARKS

Index File No. T. S., R. E., W. M. Tract or Surv. No. Cor.